

65

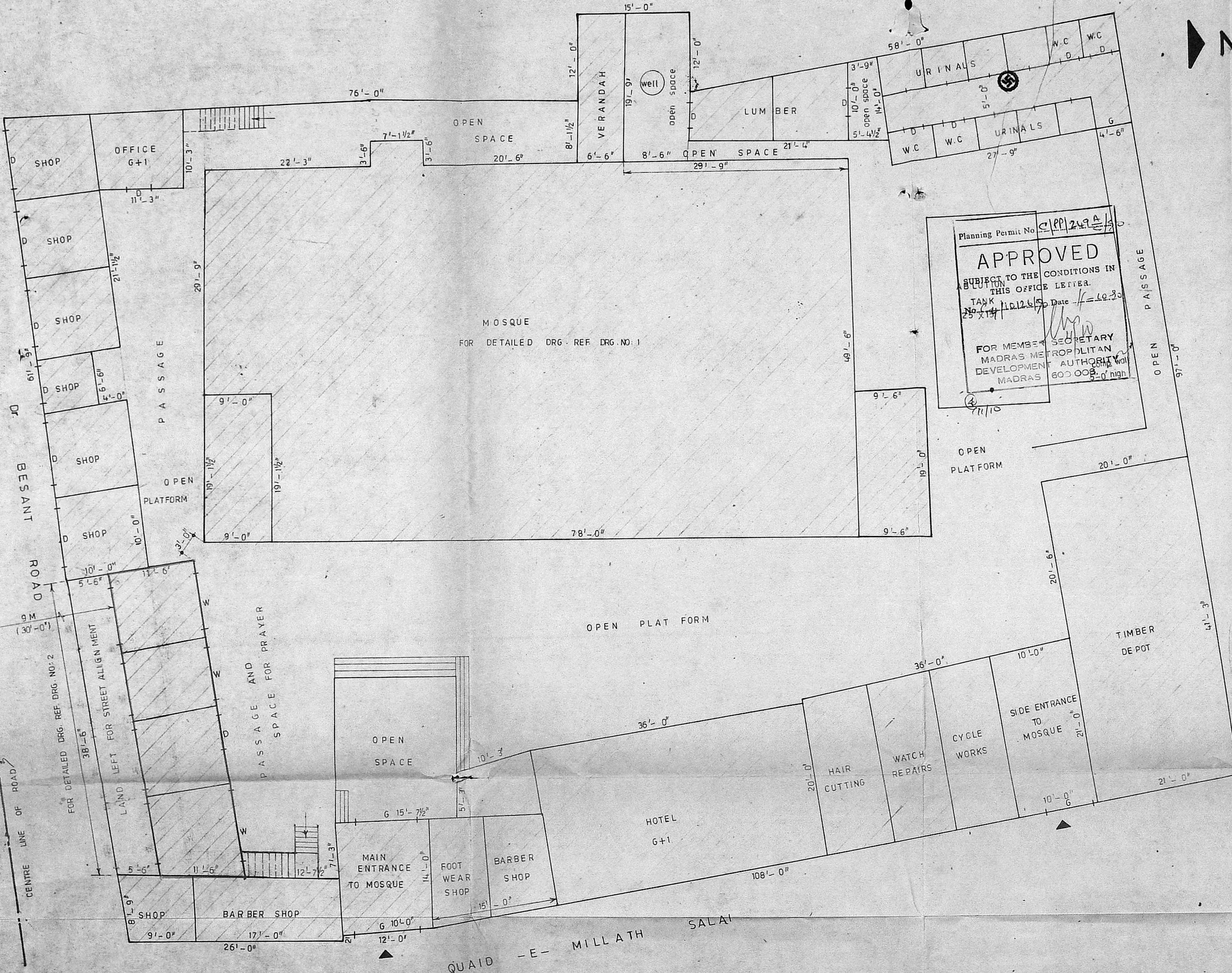

SITE PLAN (SINGLE LINE SKETCH) SHOWING ALL THE EXISTING STRUCTURES IN THE MOSQUE CAMPUS IN DOOR NO: 184, QUAID - E - MILLATH, SALAI, (TRIPLICANE HIGH ROAD), TRIPLICANE, MADRAS - 600 005.

DIVISION NO: 96
 R.S NO: 1339 / 1, 2, 3
 DRG NO: 3

AREA DETAILS

(A) LAND AREA :

(B) - BUILT UP AREA :
 (Existing structures)

	GROUND FLOOR Sq.ft	FIRST FLOOR Sq.ft	TOTAL Sq.ft
1. MOSQUE	4105	—	4105
2. TOILET BLOCK	452	—	452
3. LUMBER AND VERANDAH	298	—	298
4. OFFICE	116	116	232
5. TIMBER DEPOT	846	—	846
6. EASTERN SIDE SHOPS AND HOTEL AND ENTRANCE	2128	720	2848
7. SOUTHERN SIDE SHOPS	684	—	684
PROPOSALS			
1. MOSQUE	353	4458	4811
2. MADARSA AND SHOPS	443	443	886
TOTAL	9325	5737	15162

SCALE : 1" = 8'-0"

[Signature]
 SECRETARY
 For HAFIZ ALI KHAN MOSQUE
 EXECUTIVE COMMITTEE.

OWNERS

[Signature]
 MR. EBBATH SAI, ARCHT
 ARCHT & CIVIL ENGR
 112, ATKINSON ROAD,
 MADRAS 600 007.
 LICENSED SURVEYOR
 CORPORATION OF MADRAS,
 A. No. 114.

LICENSED SURVEYOR

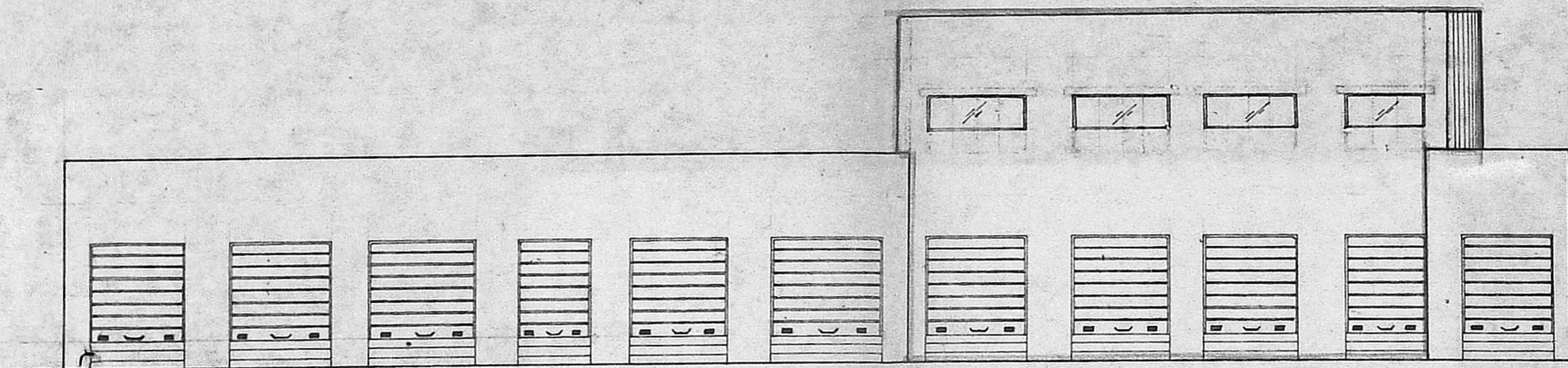

FRONT ELEVATION

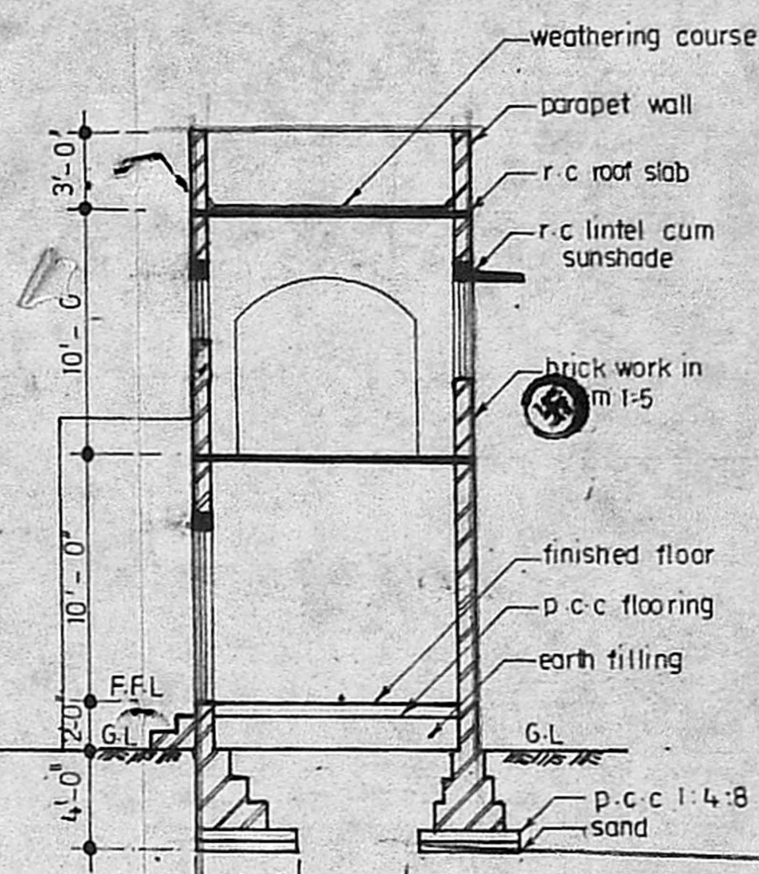

JOINERY DETAILS

- RS - ROLLING SHUTTER 8'-0" x 7'-0"
- V - VENTILATOR GLAZED 5'-0" x 2'-0"
- WI - WINDOW GLAZED 5'-0" x 4'-0"
- D - DOOR PANELLED 3'-0" x 7'-0"
- A.O - ARCH OPENING 8'-0" x 7'-0"

COLOUR INDEX

- EXISTING
- PROPOSED

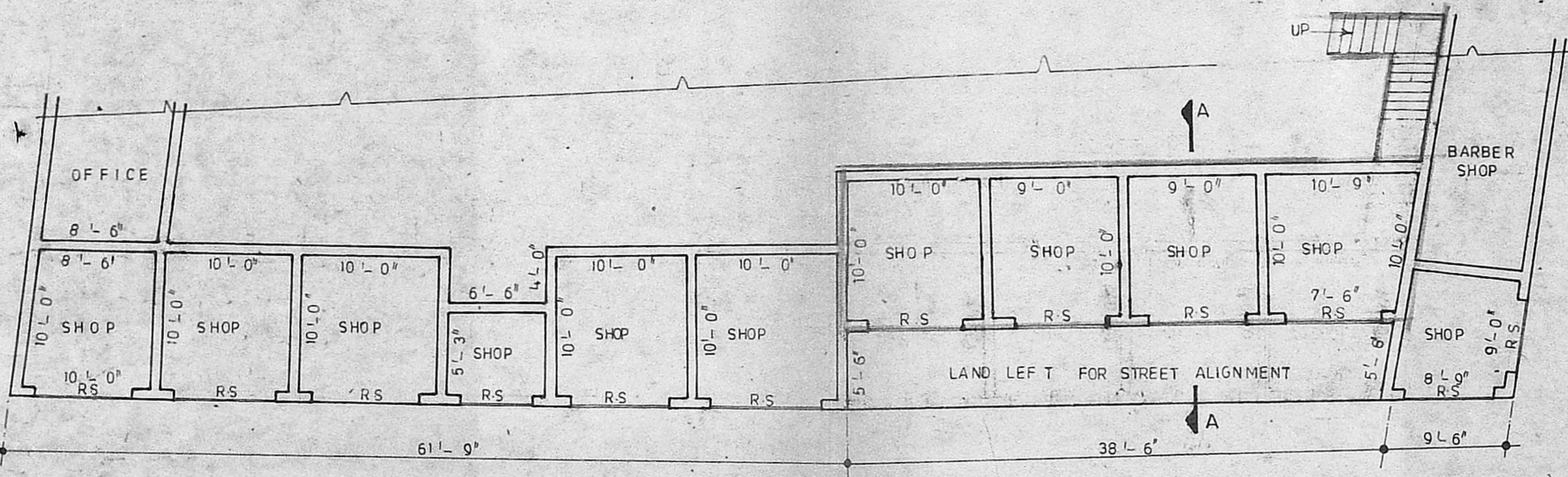

GROUND FLOOR PLAN

(VIDE DRG. NO: 3)

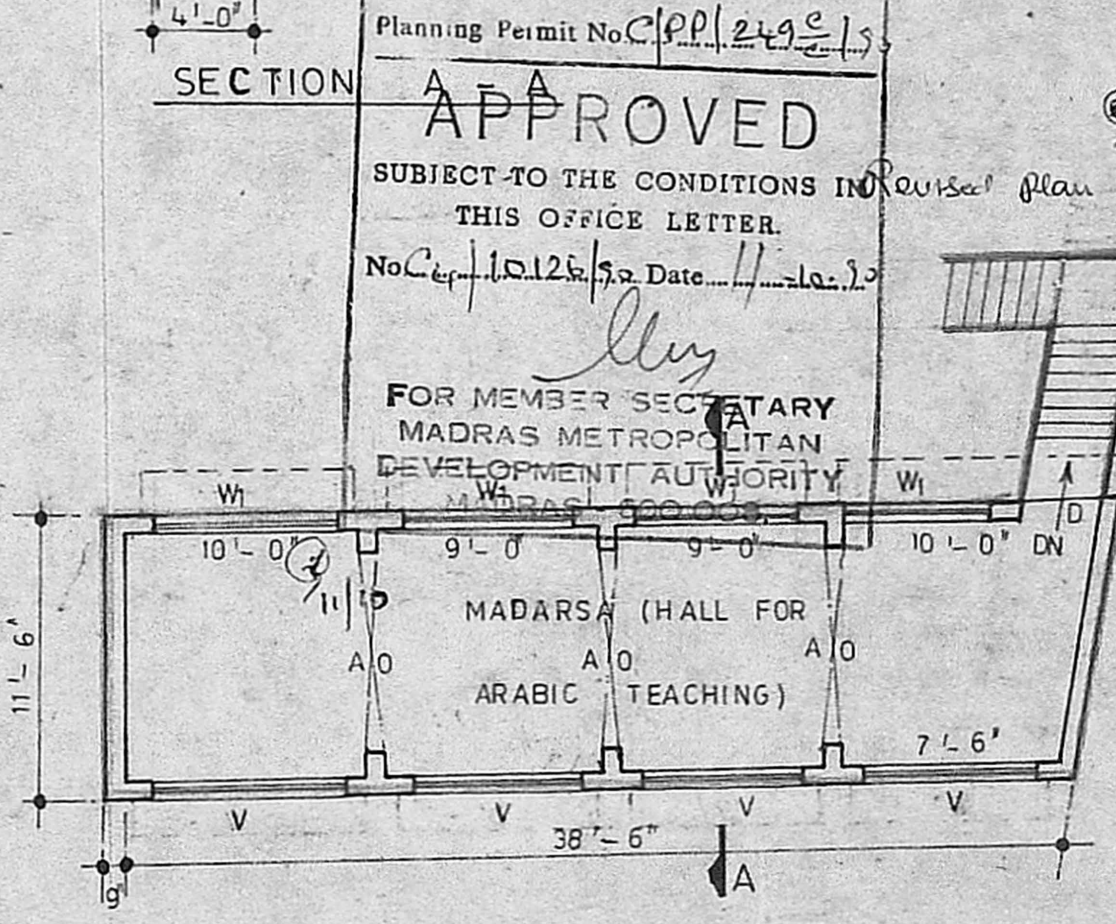

FIRST FLOOR PLAN

DRG. NO: 2

Planning Permit No. C/P.P./2492/15

APPROVED

SUBJECT TO THE CONDITIONS IN REVERSE PLAN RECEIVED ON 31-8-90

THIS OFFICE LETTER

No. C/P. 10.125/52 Date 11.10.90

FOR MEMBER SECRETARY
MADRAS METROPOLITAN
DEVELOPMENT AUTHORITY

MADRAS 600005
MADARSA (HALL FOR
ARABIC TEACHING)

SCALE - 1 : 100

PLAN SHOWING THE PROPOSED ADDITIONS IN MOSQUE CAMPUS IN DOOR NO:184, QUAID - E - MILLATH SALAI (TRIPLICANE HIGH ROAD) MADRAS - 600 005 DIVISION NO:96, R.S NO: 1339 / 1,2,3 OF TRIPLICANE

[Signature]
SECRETARY
For HAFIZ AHMED KHAN MOSQUE
EXECUTIVE COMMITTEE.

OWNER

Md. Libanul Bari
MD. EJAZUL HAQ, B.A.R.H.
ARCHITECT & REVD. VALUER,
112- ATKINSON ROAD,
CHENNAI, MADRAS 600 007.
LICENSED SURVEYOR,
CORPORATION OF MADRAS,
NO. 114.

LICENCE USED SURVEYOR